

# Lake Taco

Sax1  
lead alto

(SOPRANO SAX)

**RUBATO**

**SOLO** "AS PLAYED BY WOODY"

by Andy LaVerne  
Arranged by Gary Anderson

OPT'L ALTO SAX SOLO

SMEAR 6/8 FEEL

13 (A TEMPO ♩ = 96) **SOLO**

**A** 12 Sax1  
lead alto **B** 3

21-32 33-35

**SOLO**

36 37 38 39

(END SOLO) 6

(END SOLO) 6

40 41 42 43-48

**C**

49 50 51 52-56 5

**D** 17 (TO ALTO SAX) (FLUTE CUES) 4 **E**

57-73 74 75

76 77 78 79

80 81 82 83

84 85 86 87-88 2

**F** 12 **G** (PLAY (UNIS.))

89-100 101 102 103

*mf*

Sax 1  
lead alto

Sax 1  
lead alto

(TO SOP. SAX)

166 167 168 169-172

(SOP. SOLO)

(OPT. ALTO)

173 174 175 176

177 178 179 180

181 182 183 184

6 9 9 9 9

END SOLO

185 186 187 188

3 3

(PNO. CADENZA)

189 190 191 192

SLOW-CONDUCTED

193 194 195

# Lake Taco

Sax 2  
lead tenor

by Andy LaVerne  
Arranged by Gary Anderson

(RUBATO)

12

13

AL TEMPO ♩ = 96

14 18

16 17 18 19 20

A

21 22 22-28 29

B

30 31 *mf* 32 33 *mf* 34

35 36 37 38 39

40 41 42 43 44

C

45 46 47 48 49

50 51 52 53 54

D (SOLO)

55 56 *mf* 57 *mf* 58 59

60 61 62 63 64

Sax 2  
lead tenor

END SOLI

65 66 67 68

69-73 74 75 76

77 78 79 80 81

82 83 84 85 86

87-88 89-100 101 102

103 104 105 106 107

108 109-112 113 114

115 116 117-124

125 126 127 128 129

130 131 132 133 134

Sax 2  
lead tenor

135 136 137 138 139

140 141 142 143 144

(TO TENDR) 8 (TENOR) 2

143-152 153 154 156 156

157 158 159 160 161 162 163

169 170 171 172 173

174 175 176 177 178 179 180 181

187 188 189 190 191

(PIANO CADENZA) (SLOW-CONDUCTED)

192 193 194 195

# Lake Taco

Sax 3  
opt. alto

by Andy LaVerne  
Arranged by Gary Anderson

Sax 3  
opt. alto

Sax 3  
opt. alto

J

K

L

(PND. CADENZA)

SLOW-CONDUCTED

# Lake Taco

Sax 3  
tenor

by Andy LaVerne  
Arranged by Gary Anderson

(RUBATO) 12 13 (A TEMPO  $\text{♩} = 96$ )

(A) 6 (B) (C) (D) (SOLI)

1-12 13 14 15 16 17 18 19 20 21 22 23-28 29 30 31 32 33 34 35 36 37 38 39 40 41 42 43 44 45 46 47 48 49 50 51 52 53 54 55 56 57 58 59 60 61 62 63 64

Sax 3  
tenor

65 66 67 68 69

70 71 72 73 74

75 76 77-79 80

81 82 83 84-85 86

87 88 89-100 101 mp (UNIS.)

102 103 104 105 106

107 108 109-112 113 mp

114 115 116 117 118

119 120 121 122 123

124 125 126-130 131

132 133 134 135-136 137

138 139 140 141 142

Sax 3  
tenor

143 **J** 144 *mf* 145 146 147

148 149 150 151 152

153 154 155 156 157 158

159 160 161 162 163 **K**

164 165 166 167 168

169 170 171 172 *tr* *pp. (tr)*

173 **L** 174 175 176 177 178

179 180 181 182

183 184 185 186 187

188 189 190 191

192 **(PNO. CADENZA)** 193 **(SLOW-CONDUCTED)** 194 195

# Lake Taco

Sax 4  
tenor

by Andy LaVerne  
Arranged by Gary Anderson

Sax 4  
tenor

Sax 4  
tenor

J

143 144 *mf* 145 146 147

148 149 150 151 152

153 154 155 156 157 158

159 160 161 162 163

164 165 166 167 168

169 170 171 172

173 *f* 174 175 176 177 178

179 180 181 182

183 184 185 186 187

188 189 190 191

(PND. CADENZA)

(SLOW-CONDUCTED)

192 193 194 195

# Lake Taco

Sax 5  
baritone

by Andy LaVerne  
Arranged by Gary Anderson

**(RUBATO)** **(A TEMPO ♩ = 96)**

Sax 5  
baritone

65 66 67 68 69

70 71 72 73 74

E

75 76 77-79 80

81 82 83 84 85 86

F

87 88 89-90

G

91 102 103 104 105

4

106 107 108 109-112

H

113 114 115 116 117

118 119 120 121 122

I

123 124 125 126-127 128

129 130 131 132 133

134 135-136 137 138 139 140

Sax 5  
baritone

141 142 143 144 145

**J**

146 147 148 149 150

151 152 153 154 155

156 157 158 159 160

161 162 163 164 165

166 167 168 169 170

171 172 173-176 177

178 179 180 181 182

183 184 185 186 187

188 189 190 191

192 193 194 195

(PNO. CADENZA)

**SLOW-CONDUCTED**

# Lake Taco

Trumpet 1

by Andy LaVerne  
Arranged by Gary Anderson

- Measures 25-28:** Continuation of Section A.
- Measures 29-32:** Continuation of Section A.
- Measures 36-38:** Continuation of Section B.
- Measures 39-42:** Continuation of Section B.
- Measures 43-46:** Continuation of Section B.

Trumpet 1

68 69 70 71

72 73 74 75

76 77-81 82

83 84-85 86 87

88 89-100 101

102 103 104 105

106 107 108 109-116

117 118 119 120

121 122 123 124

125 126-136 137

138 139 140 141

142 143 144 145-152

Trumpet 1

(SOLO)

153 *f* 3

158 159 160 K 3

164 *f* 165 166 167

168 2 169-170 171 *fff*

172 L 4 173-176

177 fp 178 179 2 180

181 182 183 2 184

185-187 3 188

189 190 191 -1 (PNO. CADENZA) 192

(SLOW CONDUCTED)

193 194 195 *mp* b 2.

# Lake Taco

Trumpet 2

by Andy LaVerne  
Arranged by Gary Anderson

Trumpet 2

(SOLO)

Trumpet 2

152 *f* 153 154-156 3

157 158 159 160

(K)

161-163 164 *f* 165 3

(LEAD)

166 167 168 169

(L)

170 171 172 173-176 4

177 *f* 178 179 180 2

181 182 183 184 2

185 186 187 188 2

(PNO. CADENZA)

189 190 191 192

(SLOW-CONDUCTED)

(SOLO)

193 194 *mp* 195

# Lake Taco

Trumpet 3

by Andy LaVerne  
Arranged by Gary Anderson

**(RUBATO)** 12 13 **(A TEMPO ♩ = 96)**

Trumpet 3

66 *mf* 67 68 69 70

71 72 73 74 75

76 77-81 82 83

5

84-85 86 *ff* 87 88 89-100

2 12

101 *mf* 102 103 104 105

G

106 107 108 109-116

8

117 118 119 120 121

H

122 123 124 125 126-136

I 11

137 138 139 140 141

2

142 143 144 145-150

J 6

Trumpet 3

(SOLO)

151 *f* 152 153 154-166 3

157 158 159 160 161-163 3

164 *f* 165 166 167

168 169 170 171

172 173-176 177 *ff* 4

178 179 180 181 *ff* 2

182 183 184 185 186 2

187 188 189 190 191 *ff* 2

(PNO. CADENZA)

(SLOW-CONDUCTED)

192 193 194 195 *mp*

# Lake Taco

Trumpet 4

by Andy LaVerne  
Arranged by Gary Anderson

Trumpet 4

Trumpet 4

**(SOLO)**

150 *f* 151 152 153

154-156 157 158

159 160 161-163

**(K)** 3

164 *f* 165 166 167 168

169 170 171 172 173-176

**(L)** 4

177 *f* 178 179 180 181

2

182 183 184 185 186

2 2

187 188 189 190 191

**(8VA LOWER)** ^ -1

**(PND. CADENZA)**

**(SLOW CONDUCTED)**

192 193 194 *mp* 195

# Lake Taco

by Andy LaVerne  
Arranged by Gary Anderson

Trumpet 5

**(RUBATO)** 12 13 **(A TEMPO)**  $\text{♩} = 96$

1-12

15 **A** **(SOLO)** *mf* 21 22 23 24

25 26 27 28

29 30 31 32

**B** 33-35 36 *f* 37 38

39 40 41 42 *mf* 43

44 45 46 47 48

**C** 49 50 51-53 54

**D** 55 56 57 58-65

Trumpet 5

66 *mf* 67 68 70

71 72 73 75 10

76 77-81 82 83

84-85 86 *ff* 87 88 89-100

101 *mf* 102 103 104 105

106 107 108 109-116

117 118 119 120 121

122 123 124 125 126-130

131 132 133 134 135-136

137 138 139 140 141

142 143 144 145 *mf* 146

147 148 149 150 151

Trumpet 5

152 153 154-156 3

157 158 159 160

K

161-163 164 f 165 3

166 167 168 169

170 171 172 173-176 L 4

177 178 179 180 2

181 182 183 184 2

185 186 187 188 -8VA LOWER-

(PNO. CADENZA)

189 190 191 192

SLOW-CONDUCTED

193 mp 194 195

# Lake Taco

Trombone 1

by Andy LaVerne  
Arranged by Gary Anderson

Trombone 1

65 *mf* *bb* 67 68 69

70 71 72 73 74

75 76 77-78 79 80

**E** 2 OPT. 8th

81 82 83 84 85

86 87 88 89-100

**F** 12

101 102 103 104 105

**G** *mp* *du*

106 107 108 109-111

3

112 *mp* 113 114 115 116

117 118 119 120

**H** 2

121 122 123 124 125

**I** *p*

126-136 137 *f* 138 139 140

11 2

141 142 143 144 145

**J** *mf*

Trombone 1

# Lake Taco

Trombone 2

by Andy LaVerne  
Arranged by Gary Anderson

Trombone 2

65 *mf* 66 67 68 69

70 71 72 73 74

E 75 76 77-78 79 80 OPT. SW

81 82 83 84 85

86 87 88 89-100 F 12

G 101 *mp* 102 103 104 105

106 107 108 109-111 3

(b) 112 *mp* 113 114 115 116

H 117 118 119 120 121 122

I 123 124 125 126-127 128

129 130 131 132 133

134 135-136 137 *f* 138 139 140

Trombone 2

141 142 143 144 145 *mf*

**J**

146 147 148 149 150

151 152 153 154-160

161 162 163 164 165 *f*

**K**

166 167 168 169 170

171 172 173 174 175

**L**

176 177 178 179 180

181 182 183 184 185

186 187 188 189 190

191 192 193 194 195 *mp*

(PNO. CADENZA) (SLOW-CONDUCTED)

# Lake Taco

Trombone 3

by Andy LaVerne  
Arranged by Gary Anderson

Trombone 3

65 *mf* 66 67 *mf* 68 69

70 71 72 73 74

**E** 75 76 77-78 79 80

81 82 83 84 85

86 87 88 89-100 **F** 12

**G** 101 *mp* 102 103 104 105

106 107 108 109-111 **3**

112 *mp* 113 114 115 116

**H** 117 118 119 120 121 122

123 124 125 **I** 126-127 128

129 130 131 132 133

134 135-136 137 *f* 138 139 140

Trombone 3

J

L

(PNO. CADENZA)

(SLOW-CONDUCTED)

# Lake Taco

Piano

by Andy LaVerne  
Arranged by Gary Anderson

**(RUBATO)**

Measures 1-4: *Ebmi7*, *F7(b9)*

Measures 5-8: *GbMA7*, *F7(b13)*

Measures 9-12: *Ebmi7*, *Ab7*

**6/8 FEEL**

**13** **(A TEMPO ♩ = 96)**

Measures 13-17: *DbMA7*, *F/Db*, *DbMA7*

Piano

A

B

(C)

F UNO

48 49 50 51 52

(D)

53 54 55 56 57

58 59 60 61 62

63 64 65 66 67

68 69 70 71 72

(E)

73 74 75 76 77

Piano

SOLD - "AS PLAYED BY ANDY LAVERNE" F

**G**

101 102 103

104 105 106

107 108 109

110 111 112

113 114 115 116

**H**

117 118 119 120

Piano

END SOLO

fiano

L

CADENZA

SLOW-CONDUCTED

# Lake Taco

Guitar (Opt.)

by Andy LaVerne  
Arranged by Gary Anderson

**(RUBATO)** 12 13 **A TEMPO** ♩ = 96

Guitar (Opt.)

Guitar (Opt.)

# Lake Taco

Bass

by Andy LaVerne  
Arranged by Gary Anderson

*RUBATO*

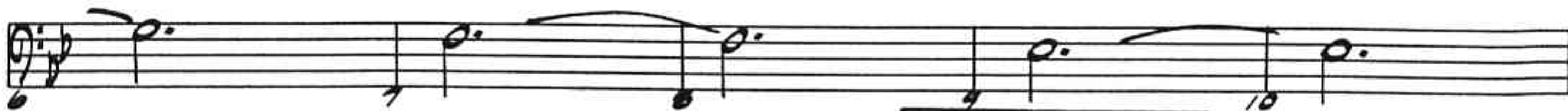

*9/8 FEEL*

**13** *A TEMPO* ♩ = 96

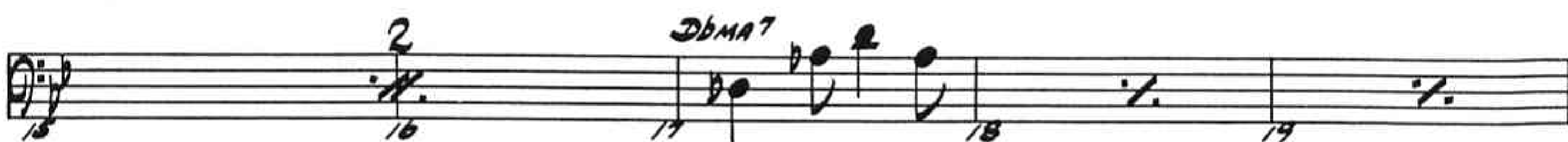

Bass

- 50: BbMA7
- 51: BbMA7
- 52: BbMA7
- 53: BbMA7
- 54: BbMA7
- 55: BbMA7
- 56: BbMA7
- 57: D Bbmi7
- 58: F7(b9)
- 59: F7(b9)
- 60: F7(b9)
- 61: GbMA7
- 62: F7(b13)
- 63: F7(b13)
- 64: F7(b13)
- 65: F7(b13)
- 66: F7(b13)
- 67: F7(b13)
- 68: F7(b13)
- 69: DbMA7
- 70: F/Db
- 71: DbMA7
- 72: F/Db
- 73: DbMA7
- 74: C7(b9)
- 75: E Fmi7
- 76: Fmi7
- 77: Fmi7
- 78: Fmi7
- 79: Fmi7
- 80: Fmi7
- 81: Bb7
- 82: EbMA7
- 83: EbMA7
- 84: EbMA7
- 85: EbMA7
- 86: F7(b9)
- 87: F(b9)
- 88: Bb
- 89: (PNO. SOLO) F Bbmi7
- 90: F7(b9)
- 91: F7(b9)
- 92: F7(b9)
- 93: GbMA7
- 94: F7(b13)
- 95: F7(b13)
- 96: F7(b13)
- 97: Ebmi7

Bass

98 *Ebmi7* *Ab7(b9)* *G* *DbMA7*

102 *F/Db* *DbMA7* *F/Db* *DbMA7*

106 *C7(b9)* *Fmi7*

110 *Bb7* *EbMA7*

114 *Cmi7* *F7* *BbMA7*

118 *Gb7* *F7(b9)* *BbMA7* *Gb7* *F7(b9)* *BbMA7*

122 *Gb7* *F7(b9)* *BbMA7* *Gb7* *F7(b9)* *Bbmi7*

126 *F7(b9)* *GbMA7*

130 *F7(b9)* *Ebmi7*

134 *Ab7(b9)* *DbMA7*

138 *F/Db* *DbMA7* *F/Db* *DbMA7*

142 *C7(b9)* *Fmi7*

Bass

# Lake Taco

Drums

by Andy LaVerne  
Arranged by Gary Anderson

Drums

Drums

Drums

